

A woman with four arms in a yoga pose, with her arms raised and spread wide, wearing a black sports bra and leggings. The background is black.

IA
INNATE ABILITY

THE
AESTHETIC
AWARDS
2019 WINNER

LUXEA

What about a Modular System?

Discover your **X-Factor** in Dermatology

Luxea stands out in **Aesthetics** and **Dermatology**

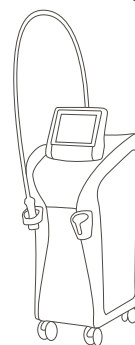

DEKA
Innate Ability



LUXEA Platform's Quick Wins:

Vascular Lesions | Anti-Ageing & Wrinkles
Acne | Tattoo Removal | Hair Removal
Benign Pigmented Lesions | Acne | Cellulite
Dermatologic Surgery | Onychomycosis
Skin Imperfections | Skin Tightening

1 Solution, Limitless Possibilities

Technological innovation and long-standing experience result in a smart expandable modular system that combines new generation **intense pulsed light, laser and RF** for a broad range of aesthetic and dermatological applications, all enclosed in a single system.

Why Choosing LUXEA

All-In-One Solution

A single, modular workstation that expands with your clinic: 8 different technologies, 12 handpieces, more than 18000 available protocols, limitless possibilities.

Remote Diagnostics

For immediate remote diagnostics and quick software updates.

Upgradable System

A small initial investment that can be progressively expanded, to respond quickly and effectively to new patient needs.



THE SCIENCE BEHIND

Small with Big Performance

This **complete, modular, upgradable** and continuously expandable system comprises **12 between FT pulsed light, RF and laser handpieces** available - all with a Plug & Play connection - for a wide range of skin and beauty treatments.



5 Pulsed Light Handpieces

Lilac, Viridis, Lazur, Ruber, Genus AX: latest-generation IPL handpieces optimising cooling, ergonomic, efficiency and comfort for practitioner and patients.



1 RF Handpiece with 5 Tips

Setis radiofrequency handpiece is conceived to treat cellulite and sagging skin. It comes with 5 different interchangeable tips (for every patient's needs) and a built-in temperature sensor.



6 Laser Handpieces

Sparks, Flash, Insight, Prisma, Vivid, Erise: all miniaturised laser sources ensure high-performing treatments in a wide range of applications. All are easy to handle and light in weight.



ERGONOMY FIRST!

LUXEA

is the ideal solution
for clinics seeking to grow
by gradually expanding
their patient
offering.



Pulsed Light
Handpieces



RF
Handpiece



Laser
Handpieces

THE SCIENCE BEHIND

Ergonomic Handpieces



Laser Sources



VIVID

Indications: Permanent Hair Removal

Source: 810 nm Diode Laser



S P R K S

Indications: Vascular Lesions: Face or Legs Telengectasia, Spider Nevi, Cherry Angioma, Venous Lake | Permanent Hair Removal | Skin Rejuvenation

Source: 1064 nm Nd:YAG Laser



PRISMA

Indications: Bening Hyperpigmenten Lesions | Tattoo Removal

Source: 1064 nm 532+1064 nm Qs Nd:YAG Laser



F L S H

Indications: Vascular Lesions | Rosacea | Pigmented Lesions

Source: double 532 nm Nd:YAG Laser



ERISE

Indications: Bening Cutaneous Lesions, such us Seborroic Keratosis, Fibropapillomas, Milia, Xantelasma | Viral Lesions, such as Flat Warts, Condylomas | Fractional Skin Resurfacing

Source: 2940 nm Er:YAG Laser



!NS!GHT

Indications: Acne Scars | Non Ablative Photorejuvenation

Source: 1340 nm Nd:YAP Laser

Clinical Results

Your X-Factor in Dermatology.

Luxea Treatments: Effective, Safe, Comfortable.

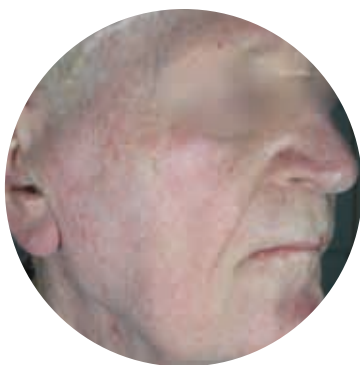

Sparks

Courtesy of Prof. G. Cannarozzo M.D.
*University of Rome Tor Vergata,
Rome, Italy*



Prisma

Courtesy of Prof. G. Cannarozzo M.D.
*University of Rome Tor Vergata,
Rome, Italy*

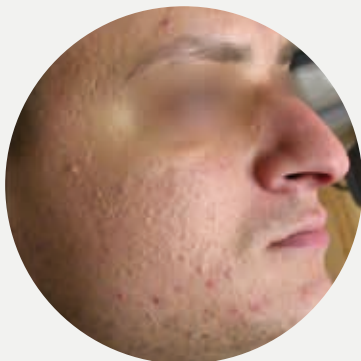

Insight

Courtesy of M. Sannino M.D
Naple, Italy.



FT Pulsed Light



= GENUS AX

Indications: Permanent Hair Removal

Source: Opt. 755 nm Xe Lamp



= VIRIDIS

Indications: Vascular Lesions

Source: 500-1200 nm Xe Lamp



= RUBER

Indications: Permanent Hair Removal

Source: 500-1200 nm Xe Lamp



= LILAC

Indications: Bening Hyperpigmented Lesions | Photoaging
Vascular Lesions | Permanent Hair Removal

Source: 500-1200 nm Xe Lamp



= LAZUR

Indications: Active Acne | Papulo-Pustolar Rosacea

Source: 400-1200 nm Xe Lamp



Radiofrequency



SETIS

Indications: Rejuvenation of Photo Aged Skin | Skin Laxity
Face and Body Fibrosclerotic Edematous Panniculitis (Cellulite)

Source: Multipolar RF with 5 interchangeable tips

Clinical Results

Your X-Factor in Dermatology.

Luxea Treatments: Effective, Safe, Comfortable.



Viridis

Courtesy of M. Sannino M.D.
Naple, Italy.



Lilac

Courtesy of Prof. G. Cannarozzo M.D.
*University of Rome Tor Vergata,
Rome, Italy*

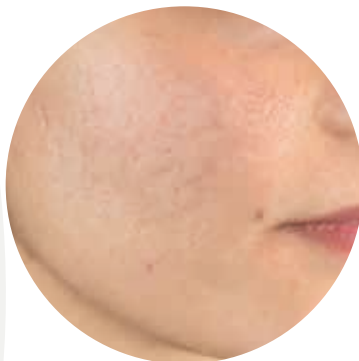









Lazur

Courtesy of D. Piccolo M.D.
Avezzano (AQ), Italy
Photos taken using
"Quantificare 3D software"

THE SCIENCE BEHIND

Ergonomic Handpieces

Applications Handpieces	 Hair Removal	 Anti-Aging & Wrinkles	 Benign Pigmented Lesions
LILAC 500-1200nm (band pass) 500-1200nm, 550-1200nm 650-1200nm, 800-1200nm
VIRIDIS 500-1200nm (band pass)			
GENUS AX optimized at 755nm	...		
RUBER 550-1200nm	...		
LAZUR 400-1200nm			
SETIS RF		..	
SPARKS 1064nm	.	.	
FLASH 532nm			..
INSIGHT 1340nm		..	
PRISMA 532nm/1064nm			...
ERISE 2940nm	
VIVID 810nm	...		

 Vascular Lesions	 Acne	 Cellulite	 Tattoo Removal	 Other Applications
• •	•			•
• • •				
	• • •			
		• • •		
• • •				• •
• • •				
	• •			
			• • •	
				•
	•			

X

A Quick Look



**MULTIFUNCTIONAL
APPROACH**



Telediagnosis system for
REMOTE TECHNICAL CHECK



**CUSTOMISABLE
SYSTEM**



**UPGRADEABLE
MODULES**

Usually to effectively treat a blemish you need multiple laser sources, with greater commitment of space and costs: for this reason we have created Luxea, that represents an **excellent compromise** between **efficiency** and **costs**.



The Floor to Practitioners

“ I can only speak enthusiastically about Luxea, it's a reliable system and the feature that definitely makes it different from all the others is its versatility: the vast choice of sources and handpieces allows to assure numerous treatment solutions to our patients.

Also, for a young dermatologist to have the possibility to start with some of the typically most used sources and then subsequently be able to integrate them with others, is something that I think only Luxea can offer.

During the last year I have treated several cases and numerous pathologies with excellent results. Nowadays patients have more than one request and with Luxea we are able to take care of our patients at 360 ° and the advantage is that we can do it all with the same machine!

Prof. Diletta Bonciani, MD, Dermatologist
Florence, Italy

“ Luxea is the ideal solution for clinics seeking to grow by gradually expanding their patient offering. An initial investment in latest-generation pulsed light handpieces, for example, provides a cutting-edge device capable of ensuring effective hair removal, treatment of vascular and pigmented skin lesions, and photorejuvenation. At any time, you can then add increasingly specialised handpieces, such as those targeting acne or wrinkles, or extend the range of treatments offered with new handpieces for removing tattoos or treating cellulite. Moreover, the combination of multiple technologies on a single patient often achieves the best results, to the satisfaction of everyone involved.

Prof. Paolo Bonan, MD, Head of Laser Dermatology & Plastic Surgery Unit - Villa Donatello Clinic
Florence, Italy



THE PERFECT MATCH

LUXEA's Strength

- **All-in-one** solution
- **Expandable modular** system
- **Easy** to use, short learning curve
- **Rapid return on investment** (ROI) and total patient satisfaction to increase your business
- **3 different technologies:** pulsed light, laser and RF



Only for DEKA Users:
a great support in medical practice

DEKA *Club*



Plug & Play
handpiece connector

**Remote
Maintenance System**

Rotable GUI

Over 18000
available protocols

12 handpieces
easy to handle
and lightweight



Scan and see
LUXEA in action

LUXEA

Technical Specifications

LUXEA General Specifications

Source	Modular laser and intense pulsed light platform
Emission Control	Fingerswitch or Footswitch
Dimensions and Weight	110 (H) cm x 40 (W) x 77 (D) cm 85 Kg
Electrical Requirements	115-240 Vac – 50/60 Hz – 2300VA

Laser Handpieces

	Insight	Sparks	Prisma	Vivid	Erise	Flash
Source	Nd: YAP laser 1340 nm	Nd:YAG laser 1064 nm	Qs Nd:YAG laser 1064 nm 532+1064 nm	Diode laser 810 nm	Er:YAG laser 2940 nm	Qs Nd:YAG laser 532 nm
Fluence	2.5 - 18 J/cm ²	5 - 800 J/cm ²	4.5 - 20 J/cm ²	6 - 40 J/cm ²	0.15 - 28 J/cm ²	1-20 J/cm ²
Spot size	7 mm	2.5 - 4 - 6 - 10 mm	2x2 - 3x3 mm	10x12 mm	2 - 4 - 9 - 9 (fractional) mm	2.5 - 4 - 6 - 10 mm

IPL Handpieces

	Lilac	Genus Ax	Viridis	Lazur	Ruber
Source	Xe Lamp 500-1200 nm	Xe Lamp opt. 755 nm	Xe Lamp 500-1200 nm	Xe Lamp 400-1200 nm	Xe Lamp 550-1200 nm
Pulse Duration	3 to 50 ms	8 to 50 ms	3 to 12 ms High Peak mode	8ms; 30 ms; 50 ms	80 to 50 ms
Fluence	1 - 25 J/cm ²	1 - 20 J/cm ²	5 - 25 J/cm ²	1 - 15 J/cm ²	1 - 20 J/cm ²

Setis

Source	Radiofrequency
Power	50 W (max)
Interchangeable Tips	Hexapolar-Large-Medium-Smal-Very Small

CAUTION - Visible and invisible laser radiation. Avoid eye or skin exposure to direct or scattered radiation. Class 4 laser product.

This brochure is not intended for the market of USA.



LUXEA



Follow us on



www.dekalaser.com

Dealer stamp



DEKA M.E.L.A. s.r.l.

Via Baldanzese, 17 - 50041 Calenzano (FI) - Italy
Tel. +39 055 8874942 - Fax +39 055 8832884

DEKA Innate Ability

A spin-off of the El.En. Group, DEKA is a world-class leader in the design and manufacture of lasers and light sources for applications in the medical field. DEKA markets its devices in more than 80 countries throughout an extensive network of international distributors as well as direct offices in Italy, France, Japan and USA. Excellence is the hallmark of DEKA's experience and recognition garnered in the sphere of R&D in over thirty years of activity. Quality, innovation and technological excellence place DEKA and its products in a unique and distinguished position in the global arena. DEKA manufactures laser devices in compliance with the specifications of Directive 93/42/EEC and its quality assurance system is in accordance with the ISO 9001 and ISO 13485 standards.